

MORGAN COUNTY, OHIO

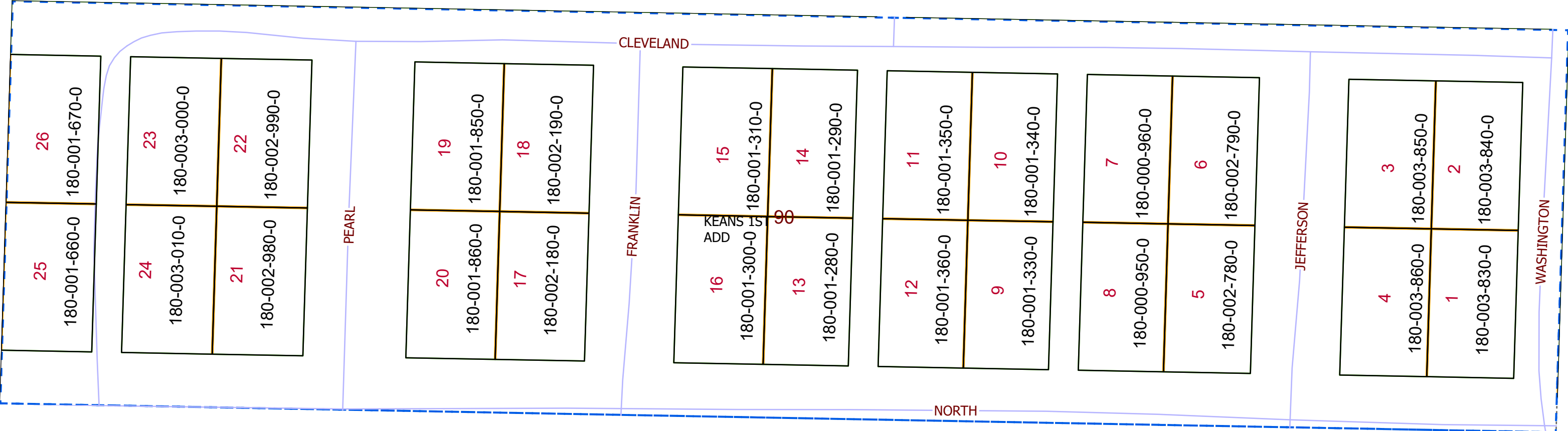

WINDSOR TWP. FRAC. 90, T-9, R-11, KEANS 1ST ADD.

PIN	Owner	LegalDescr	VOL	PAGE
180-000-960-0	ABEL MICHAEL & KAREN	IN LOT 7 KEAN'S 1ST	D.V 189	600
180-000-950-0	ABEL MICHAEL H & ANGELA K	IN LOT 8 KEAN'S 1ST	OR232	900
180-001-360-0	GERBER RICHARD & MARIE	INLOT 12	OR229	2478
180-001-330-0	GERBER RICHARD & MARIE	INLOT 9	OR229	2475
180-001-300-0	GERBER RICHARD H & MARIE M	INLOT 16-LE CHS &	OR177	156
180-001-280-0	GERBER RICHARD H & MARIE M	INLOT 13 KEAN'S 1ST	OR177	156
180-003-010-0	GROVE ROBERT T & AMY C	INLOT 24 KEAN'S 1ST	D.V 184	295
180-003-000-0	GROVE ROBERT T & AMY C	INLOT 23 KEAN'S 1ST	D.V 184	295
180-002-990-0	GROVE ROBERT T & AMY C	INLOT 22 KEAN'S 1ST	D.V 184	295
180-002-980-0	GROVE ROBERT T & AMY C	INLOT 21 KEAN'S 1ST	D.V 184	295
180-001-860-0	HARMON ALLISON E	INLOT 20 KEAN'S 1ST	OR235	1000
180-001-850-0	HARMON ALLISON E	INLOT 19 KEAN'S 1ST	OR235	1000
180-001-350-0	HOLLAND DONALD C & REBECCA J CORDRAY	INLOT 11 KEAN'S 1ST	OR232	5438
180-001-340-0	HOLLAND DONALD C & REBECCA J CORDRAY	INLOT 10 KEAN'S 1ST	OR232	5438
180-001-670-0	MCMILLAN BILLIE E & PENNY A	INLOT 26 KEAN'S 1ST	OR134	579
180-001-660-0	MCMILLAN BILLIE E & PENNY A	INLOT 25 KEANS 1ST	OR134	579
180-002-790-0	NEWTON JUSTIN EDWARD	INLOT 6 KEAN'S 1ST	OR234	5568
180-002-780-0	NEWTON JUSTIN EDWARD	INLOT 5 KEAN'S 1ST	OR234	5568
180-001-310-0	RUCKER MERLE P & MARY L	INLOT 15 KEAN'S 1ST	OR76	561
180-001-290-0	RUCKER MERLE P & MARY L	INLOT 14 KEAN'S 1ST	OR76	561
180-002-190-0	SHEETS STANLEY S	INLOT 18 KEAN'S 1ST	D.V 187	203
180-002-180-0	SHEETS STANLEY S	INLOT 17 KEAN'S 1ST	D.V 187	203
180-003-860-0	WHITE NANCY K	INLOT 4 KEAN'S 1ST	D.V 162	111
180-003-850-0	WHITE NANCY K	INLOT 3 KEAN'S 1ST	D.V 162	111
180-003-840-0	WHITE NANCY K	INLOT 2 KEAN'S 1ST	D.V 162	111
180-003-830-0	WHITE NANCY K	INLOT 1 KEAN'S 1ST	D.V 162	111

Boundaries

Type

- County
- Hidden
- Hydro
- Parcel
- ROW
- Section
- Lot

..... <all other values>



08/10/2020

